



RED Sections – Seal Coat – Tuesday, July 7th

RED Sections – Re-Stripe – Wednesday, July 8th

BLUE Sections – Seal Coat – Thursday, July 9th

BLUE Sections – Re-Stripe - Friday, July 10th

SEAL COAT MAP CLUBHOUSE DR

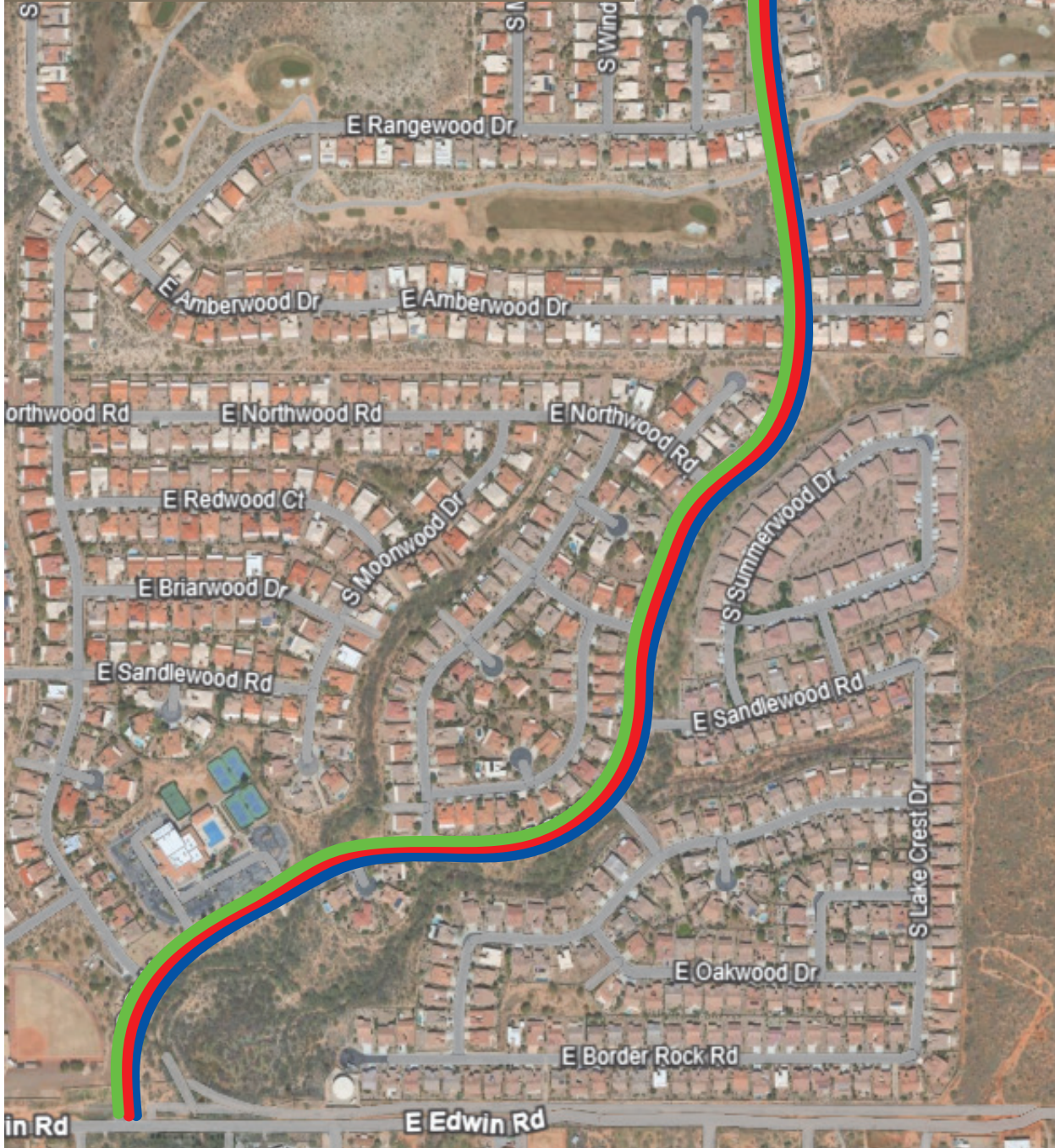

7/15 GREEN

West Side Lane of Clubhouse Dr

7/17 RED

Center Lane of Clubhouse Dr

7/20 BLUE

East Side Lane of Clubhouse Dr

7/21

Clubhouse Dr Restripe

SEAL COAT MAP UNITS 31, 32, 33, 35, 36, 36A

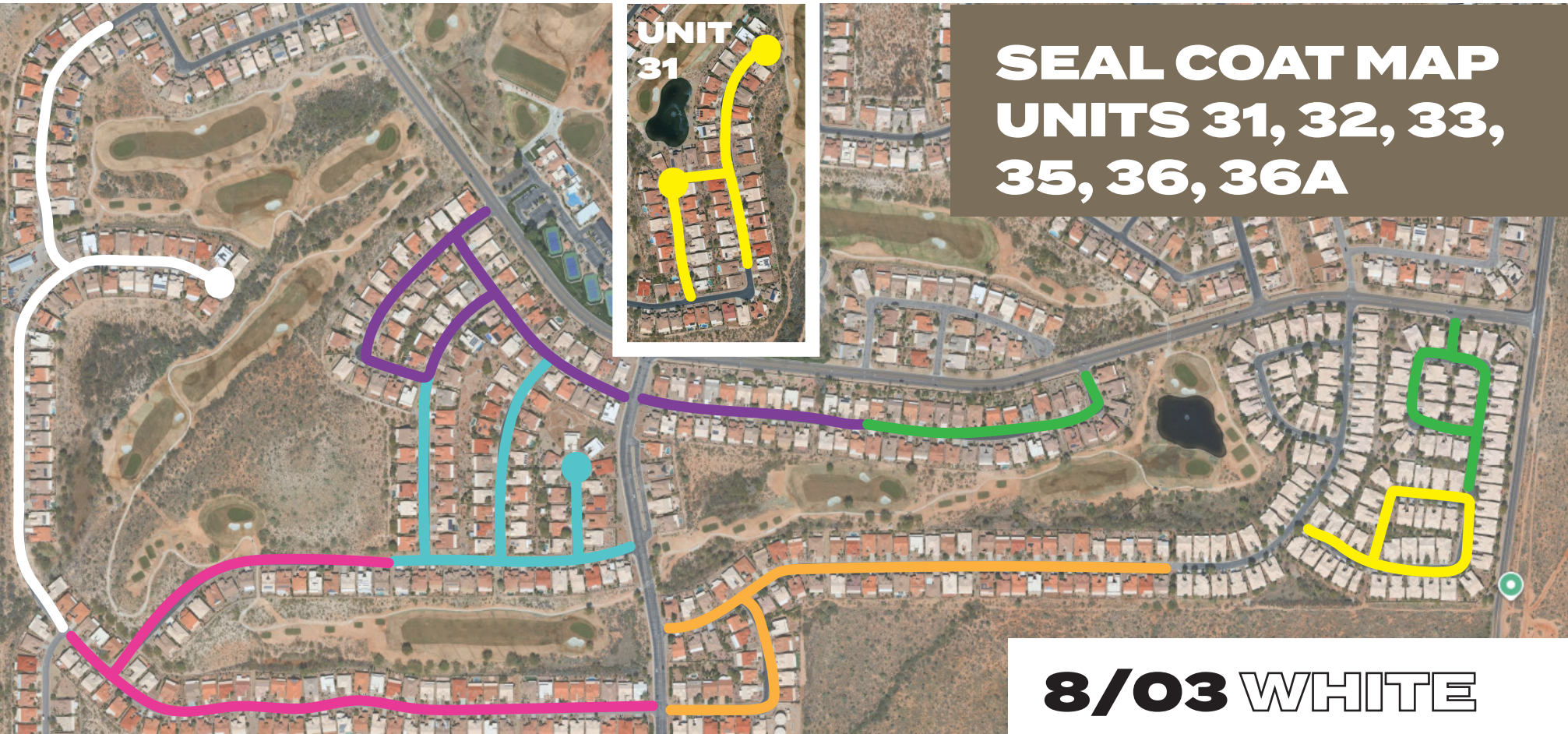

7/22 YELLOW

Unit 31, ½ Unit 35
Flower Mesa, Rock Wind,
Bolder Wind, Haven Ln,
Carefree, Vacation, Tranquil Dr

7/24 PURPLE

½ Unit 32, section of Unit 33
Starwood Dr, Sandwood Dr,
½ Moonwood Dr,
¾ Flower Ridge Dr

7/28 AQUA

Section of Unit 32
½ Moonwood Dr, Windwood Dr,
Redwood Ct, ½ Rangewood Dr

7/30 MAGENTA

1/3 Unit (36 Orange), 36A
½ Rangewood Dr, Amberwood Dr
to Clubhouse Blvd

8/03 WHITE

1/3 Unit (36 Yellow)
Sand Crest Dr, Valley Crest Ct

8/04 GREEN

Remainder of Unit 33, ½ Unit 35
¼ Flower Ridge Dr, Holiday, Carefree,
Hideaway, Tranquil Drive

8/05 ORANGE

1/3 Unit (36 Blue)
Section of Amberwood, Lake Crest,
Harmony Dr

SEAL COAT MAP UNITS 44a



8/10 BLUE

Portion of 44A
Section of Basin Camp Rd
and Overlook Dr

SEAL COAT MAP UNIT 48 & 48A



8/10 BLUE

Sections of Unit 48 & 48A
Windwood Dr, Redwood, Windwood Ct,
Clubhouse Dr (Cul de sac)

8/11 RED

Sections of Unit 48 & 48A
Burgess St, Riverwood Dr, Riverwood Ct,
sm. area Sand Crest, Oakwood Dr, Lesio Ln